



STANDARD FAST-FOLD® SCREENS

Portable Folding Screens

DA-LITE SCREEN COMPANY, INC.
3100 North Detroit Street
Post Office Box 137
Warsaw, Indiana 46581-0137
Phone: 574-267-8101
800-622-3737
Fax: 574-267-7804
Toll Free Fax: 877-325-4832
www.da-lite.com
e-mail: info@da-lite.com

SPECIFICATION DATA

SUGGESTED SPECIFICATIONS: _____ projection screen(s), _____ (H) x _____ (W), portable type. To have flexible screen surface, flame retardant and mildew resistant. Screen surface will have reinforced black binding on all four sides and will attach to front of frame with metal snaps. Frame to consist of lightweight, folding 1" square hard alloy aluminum tubing, clear etched and anodized to be brushed and burr free. All steel hardware is plated. Inverted "T" legs support the screen and allow height adjustments up or down in 6" increments. Includes wheeled polyethylene carrying case. Polyethylene carrying cases meet or exceed Air Transport Association (ATA) Specification 300 standards.

All surfaces up to 16' high will be seamless.

DIMENSIONS Complete Screen

Overall Size		Viewing Area		Approx. Ship. Wt.	
H x W	Cm.	H x W	Cm.	Lbs.	Kg
54" x 54"	137 x 137	50" x 50"	127 x 127	52	23.6
72" x 72"	183 x 183	68" x 68"	173 x 173	56	25.4
54" x 74"	137 x 188	50" x 70"	127 x 178	53	24.0
63" x 84"	160 x 213	59" x 80"	150 x 203	56	25.4
7' x 7'	213 x 213	80" x 80"	203 x 203	60	27.2
5' x 7'6"	152 x 229	56" x 86"	142 x 218	56	25.4
56" x 96"	142 x 244	52" x 92"	132 x 234	56	25.4
6' x 8'	183 x 244	68" x 92"	173 x 234	56	25.4
8' x 8'	244 x 244	92" x 92"	234 x 234	56	25.4
62" x 108"	157 x 274	58" x 104"	147 x 264	58	26.3
6' x 9'	183 x 274	68" x 104"	173 x 264	58	26.3
9' x 9'	274 x 274	104" x 104"	264 x 264	56	25.4
69" x 120"	175 x 305	65" x 116"	165 x 295	64	29.0
7'6" x 10'	229 x 305	86" x 116"	218 x 295	64	29.0
10' x 10'	305 x 305	116" x 116"	295 x 295	70	31.8
7' x 10'6"	213 x 320	80" x 122"	203 x 310	66	29.9
83" x 144"	211 x 366	79" x 140"	201 x 356	68	30.8
8' x 12'	244 x 366	92" x 140"	234 x 356	68	30.8
9' x 12'	274 x 366	104" x 140"	264 x 356	68	30.8
12' x 12'	366 x 366	140" x 140"	356 x 356	82	37.2
10'6" x 14'	320 x 427	122" x 164"	310 x 417	78	35.4

*Da-Tex®, High Contrast Da-Tex®, Dual Vision and Ultra Wide Angle will have rounded corners in the viewing area.

PLEASE MARK APPROPRIATE SELECTIONS:

Select size from chart

Select viewing surface for Complete Screen:

- Da-Mat®
 Da-Tex® (rear)
 High Contrast Da-Tex® (rear)
 Ultra Wide Angle (rear)
 Pearlescent
 Cinema Vision
 Dual Vision

Options:

- A-T Legs (Recommended for added stability on sizes 7'6" x 10' and over and all draped units)
 Drapery Presentation Kit-with or without adjustable skirt bar (black, blue or gray)
 Replacement Surface Only
 Da-Mat®
 Da-Tex® (rear)
 High Contrast Da-Tex® (rear)
 Ultra Wide Angle (rear)
 Pearlescent
 Cinema Vision
 Dual Vision
 Masking Panels: to mask 16:9 formatted screens to 4:3 format.
 Da-Mat® Foldable Black Backed surface.

OPTIONAL DRAPERY KIT WITH SKIRT BAR

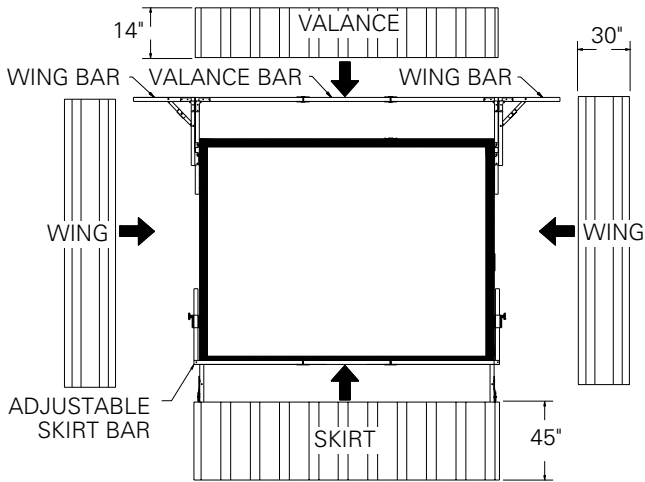

Project: _____

 Phone: _____
 Contractor: _____
 Phone: _____
 Supervisor: _____
 Phone: _____
 Supplier: _____
 Date: _____
 Revised: _____

FAST-FOLD® PROJECTION SCREEN

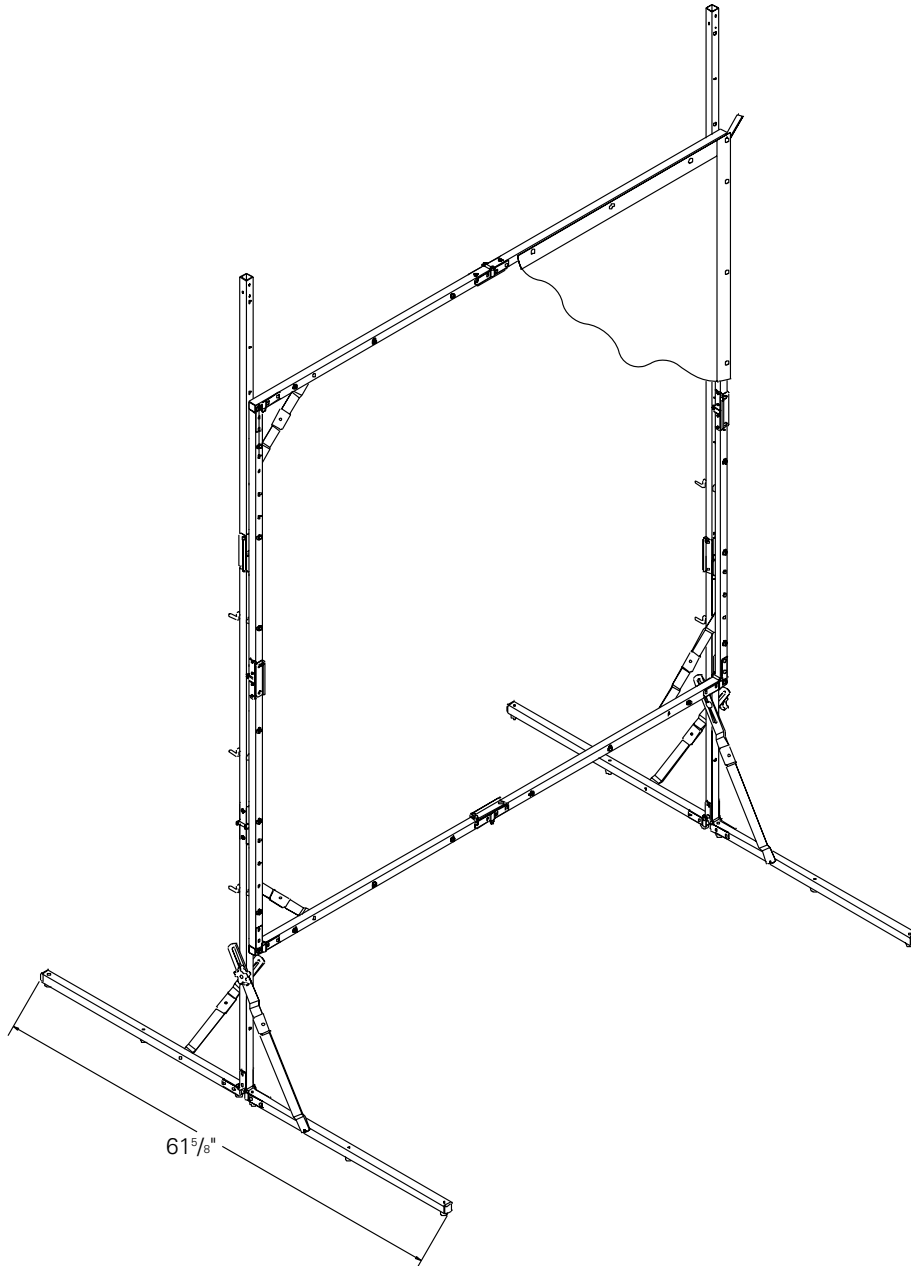



FAST-FOLD® DELUXE SCREENS

Portable Folding Screens

DA-LITE SCREEN COMPANY, INC.
 3100 North Detroit Street
 Post Office Box 137
 Warsaw, Indiana 46581-0137
 Phone: 574-267-8101
 800-622-3737
 Fax: 574-267-7804
 Toll Free Fax: 877-325-4832
 www.da-lite.com
 e-mail: info@da-lite.com

SPECIFICATION DATA

SUGGESTED SPECIFICATIONS: _____ projection screen(s), _____ (H) x _____ (W), portable type. To have flexible screen surface, flame retardant and mildew resistant. Screen surface will have reinforced black binding on all four sides and will attach to front of frame with metal snaps. Frame to consist of lightweight, folding 1 1/4" square hard alloy aluminum tubing, clear etched and anodized to be brushed and burr free. Frame sections are joined with snap latch to allow for easy folding. All steel hardware is plated. Inverted "T" legs support the screen and allow height adjustments up or down in 6" increments. Includes wheeled polyethylene carrying case. Polyethylene carrying cases meet or exceed Air Transport Association (ATA) Specification 300 standards.

All surfaces up to 16' high will be seamless.

DIMENSIONS Complete Screen

Overall Size		Viewing Area*		Approx. Ship. Wt.	
H x W	Cm.	H x W	Cm.	Lbs.	Kg
54" x 54"	137 x 137	50" x 50"	127 x 127	72	32.7
72" x 72"	183 x 183	68" x 68"	173 x 173	78	35.4
54" x 74"	137 x 188	50" x 70"	127 x 178	73	33.1
63" x 84"	160 x 213	59" x 80"	150 x 203	78	35.4
7' x 7'	213 x 213	80" x 80"	203 x 203	85	38.6
5' x 7'6"	152 x 229	56" x 86"	142 x 218	78	35.4
56" x 96"	142 x 244	52" x 92"	132 x 234	78	35.4
6' x 8'	183 x 244	68" x 92"	173 x 234	77	34.9
8' x 8'	244 x 244	92" x 92"	234 x 234	77	34.9
62" x 108"	157 x 274	58" x 104"	147 x 264	80	36.3
6' x 9'	183 x 274	68" x 104"	173 x 264	80	36.3
9' x 9'	274 x 274	104" x 104"	264 x 264	80	36.3
69" x 120"	175 x 305	65" x 116"	165 x 295	86	39.0
7'6" x 10'	229 x 305	86" x 116"	218 x 295	86	39.0
10' x 10'	305 x 305	116" x 116"	295 x 295	92	41.7
7' x 10'6"	213 x 320	80" x 122"	203 x 310	87	39.5
83" x 144"	211 x 366	79" x 140"	201 x 356	90	40.8
8' x 12'	244 x 366	92" x 140"	234 x 356	92	41.7
9' x 12'	274 x 366	104" x 140"	264 x 356	93	42.2
12' x 12'	366 x 366	140" x 140"	356 x 356	107	48.5
10'6" x 14'	320 x 427	122" x 164"	310 x 417	105	47.6

* Da-TeX®, High Contrast Da-TeX®, Ultra Wide Angle and Dual Vision net picture area is 1" x 1" smaller than size listed.

PLEASE MARK APPROPRIATE SELECTIONS:

Select size from chart

Select viewing surface for Complete Screen:

- | | | |
|--|---|---|
| <input type="checkbox"/> Da-Mat® - Foldable Black Backed | <input type="checkbox"/> Da-TeX® (rear) | <input type="checkbox"/> High Contrast Da-TeX® (rear) |
| <input type="checkbox"/> Ultra Wide Angle (rear) | <input type="checkbox"/> Pearlescent | <input type="checkbox"/> Cinema Vision |
| <input type="checkbox"/> Dual Vision | | |

Options:

- Heavy-Duty (HD) Legs (Recommended for added stability on sizes 7'6" x 10' and over and all draped units) .
- Drapery Presentation Kit-with or without adjustable skirt bar (black, blue or gray).
- Replacement Surface Only

<input type="checkbox"/> Da-Mat® - Foldable Black Backed	<input type="checkbox"/> Da-TeX® (rear)	<input type="checkbox"/> High Contrast Da-TeX® (rear)
<input type="checkbox"/> Ultra Wide Angle (rear)	<input type="checkbox"/> Pearlescent	<input type="checkbox"/> Cinema Vision
<input type="checkbox"/> Dual Vision		
- Black anodized frame.
- Masking Panels: to mask 16:9 formatted screens to 4:3 format.

OPTIONAL DRAPERY KIT WITH SKIRT BAR

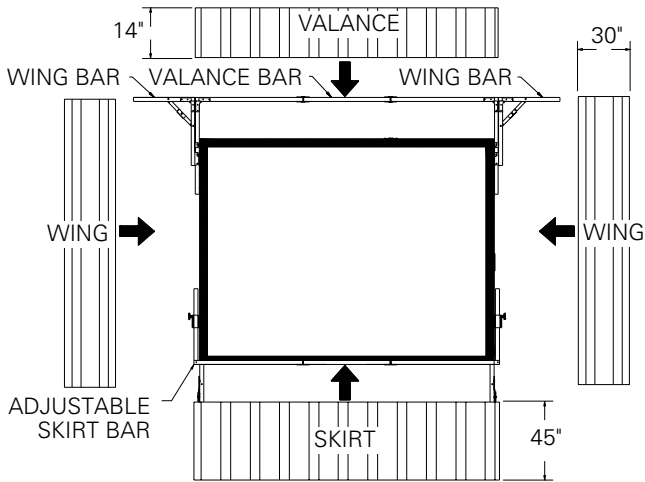

Project: _____

Phone: _____

Contractor: _____

Phone: _____

Supervisor: _____

Phone: _____

Supplier: _____

Date: _____

Revised: _____

FAST-FOLD® DELUXE PROJECTION SCREEN

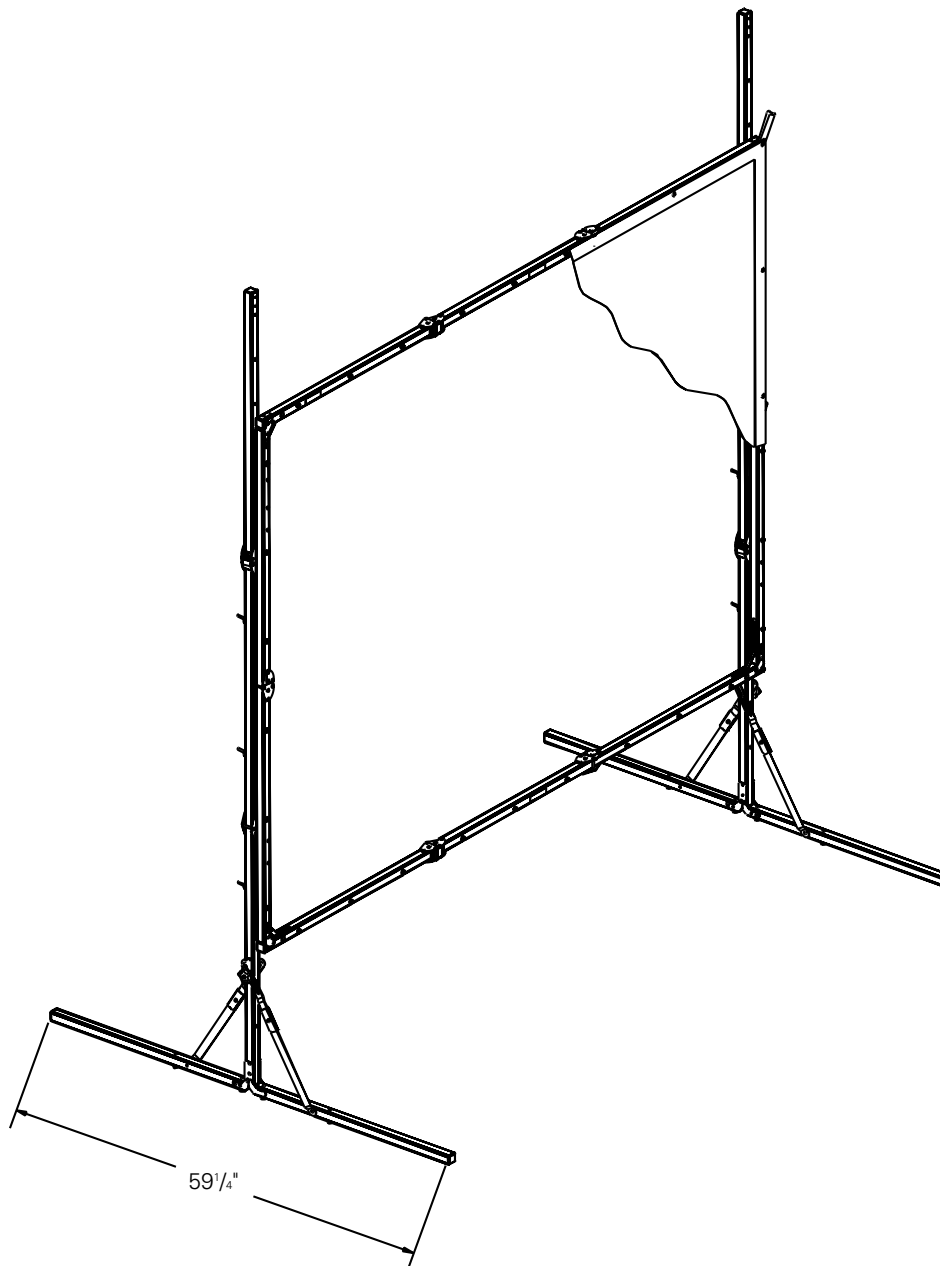



HEAVY DUTY FAST-FOLD® DELUXE FRAME SCREENS

Large Heavy-duty Portable Screens

DA-LITE SCREEN COMPANY, INC.
3100 North Detroit Street
Post Office Box 137
Warsaw, Indiana 46581-0137
Phone: 574-267-8101
800-622-3737
Fax: 574-267-7804
Toll Free Fax: 877-325-4832
www.da-lite.com
e-mail: info@da-lite.com

SPECIFICATION DATA

SUGGESTED SPECIFICATIONS: _____ projection screen(s), _____ (H) x _____ (W), portable type. To have flexible screen surface, flame retardant and mildew resistant. Screen surface will have reinforced black binding on all four sides and will attach to front of frame with metal snaps. Frame sections are made of 1 1/4" x 3 1/2" high strength alloy aluminum tube. Hinged sections are joined with snap latch to allow for easy folding. Corners are slip jointed with a cast speedy crank lock assembly. Heavy Duty Fast-Fold® Deluxe legs with anti-sway braces support the frame and allow height adjustments up or down in 6" increments. Larger frames have additional bracing members for extra rigidity and long life. Frame is clear etched and anodized to be brushed and burr free. All steel hardware is plated. Includes wheeled polyethylene carrying cases. Polyethylene carrying cases meet or exceed Air Transport Association (ATA) Specification 300 standards.

All surfaces up to 16' high will be seamless.

DIMENSIONS Complete Screen

Overall Size		Viewing Area		Approx. Ship. Wt.		Number of Cases
H x W	Cm.	H x W	Cm.	Lbs.	Kg	
7' x 9'	213 x 274	6' x 8'	183 x 244	122	55.3	1
8'6" x 11'	259 x 335	7'6" x 10'	229 x 305	154	69.9	2
11' x 11'	335 x 335	10' x 10'	305 x 305	159	72.1	2
10' x 13'	305 x 396	9' x 12'	274 x 366	162	73.5	2
13' x 13'	396 x 396	12' x 12'	366 x 366	168	76.2	2
8'6" x 14'4"	259 x 437	7'6" x 13'4"	229 x 406	170	77.3	2
11'6" x 15'	351 x 457	10'6" x 14'	320 x 427	181	82.1	2
10' x 17'	305 x 518	9' x 16'	274 x 488	178	80.7	2
13' x 17'	396 x 518	12' x 16'	366 x 488	195	88.5	2
11' x 19'	335 x 579	10' x 18'	305 x 549	196	88.9	2
11'6" x 19'8"	351 x 599	10'6" x 18'8"	320 x 569	195	88.6	2
12'3" x 21'	373 x 640	11'3" x 20'	343 x 610	212	96.2	2
16' x 21'	488 x 640	15' x 20'	457 x 610	340	154.2	2
13' x 22'4"	396 x 681	12' x 21'4"	366 x 650	240	109.1	2
9' x 25'	274 x 762	8' x 24'	244 x 732	221	100.3	3
14'6" x 25'	442 x 762	13'6" x 24'	411 x 732	261	118.4	3
19' x 25'	579 x 762	18' x 24'	549 x 732	301	136.5	3
16' x 27'6"	488 x 838	15' x 26'6"	457 x 808	325	147.7	3

PLEASE MARK APPROPRIATE SELECTIONS:

Select size from chart

Select viewing surface for Complete Screen:

- | | | |
|--|---|---|
| <input type="checkbox"/> Da-Mat® - Foldable Black Backed | <input type="checkbox"/> Da-Tex® (rear) | <input type="checkbox"/> High Contrast Da-Tex® (rear) |
| <input type="checkbox"/> Ultra Wide Angle (rear) | <input type="checkbox"/> Pearlescent | <input type="checkbox"/> Cinema Vision |
| <input type="checkbox"/> Dual Vision | | |

Options:

- Drapery Presentation Kit-with or without adjustable skirt bar (black, blue or gray).
- Replacement Surface Only.

<input type="checkbox"/> Da-Mat® - Foldable Black Backed	<input type="checkbox"/> Da-Tex® (rear)	<input type="checkbox"/> High Contrast Da-Tex® (rear)
<input type="checkbox"/> Ultra Wide Angle (rear)	<input type="checkbox"/> Pearlescent	<input type="checkbox"/> Cinema Vision
<input type="checkbox"/> Dual Vision		
- Black anodized frame.
- Masking Panels: to mask 16:9 formatted screens to 4:3 format.

OPTIONAL DRAPERY KIT WITH SKIRT BAR

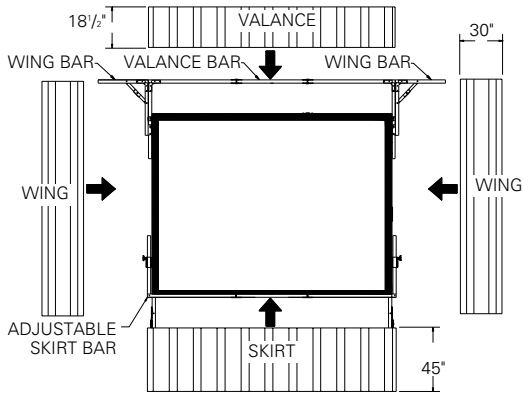

Project: _____
 Architect: _____
 Phone: _____
 Contractor: _____
 Phone: _____
 Supervisor: _____
 Phone: _____
 Supplier: _____
 Date: _____
 Revised: _____

HEAVY DUTY FAST-FOLD® DELUXE FRAME SCREENS

UNDER 21' WIDE

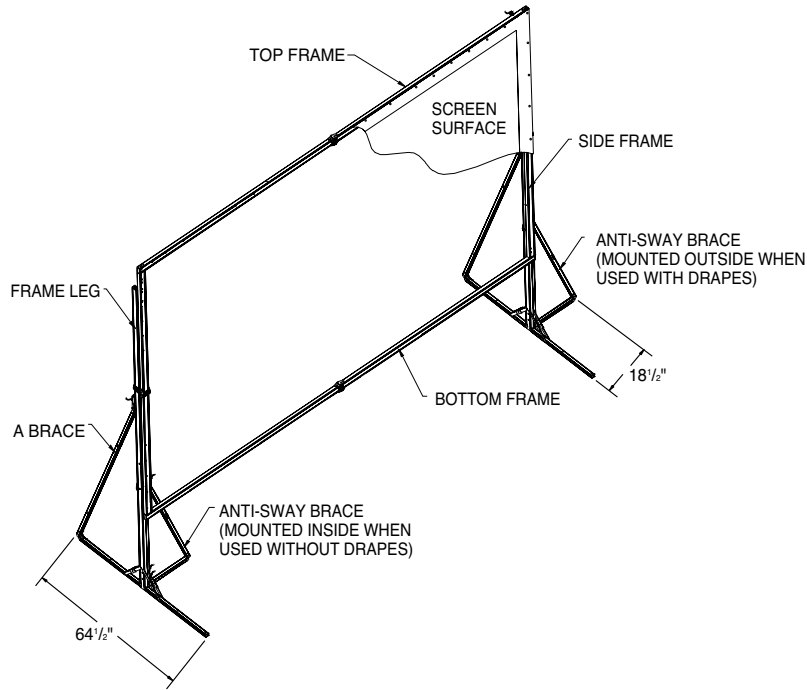

21' AND WIDER

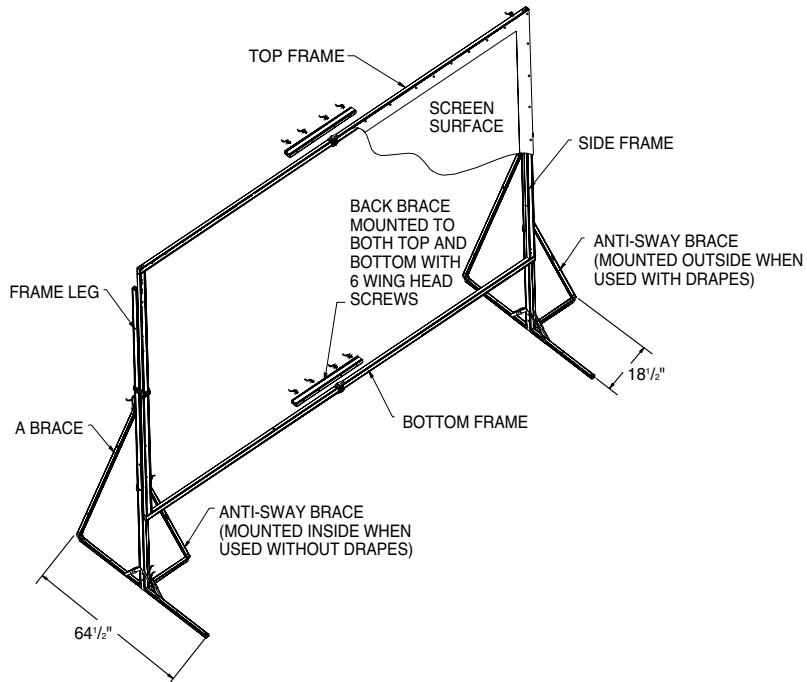



FAST-FOLD® TRUSS FRAME SCREENS

Large Heavy-duty Portable Screens

DA-LITE SCREEN COMPANY, INC.
3100 North Detroit Street
Post Office Box 137
Warsaw, Indiana 46581-0137
Phone: 574-267-8101
800-622-3737
Fax: 574-267-7804
Toll Free Fax: 877-325-4832
www.da-lite.com
e-mail: info@da-lite.com

SPECIFICATION DATA

SUGGESTED SPECIFICATIONS: _____ projection screen(s), _____ (H) x _____ (W), portable type. To have flexible screen surface, flame retardant and mildew resistant. Screen surface will have reinforced black binding on all four sides and will attach to front of frame with metal snaps. Frame to consist of 1" square aluminum tubing, heliarc welded to form a 6" x 1" truss member. Members are joined with a piano hinge to allow for folding. 6" truss legs with anti-sway braces support the truss frame and allow height adjustments up and down in 6" increments. Larger frames have additional bracing members for extra rigidity and long life. Frame is clear etched and anodized to be brushed and burr free. All steel hardware is plated. Includes wheeled polyethylene carrying cases. Polyethylene carrying cases meet or exceed Air Transport Association (ATA) Specification 300 standards.

All surfaces up to 16' high will be seamless.

DIMENSIONS Complete Screen

Overall Size		Viewing Area		Approx. Ship. Wt.		Number of Cases
H x W	Cm.	H x W	Cm.	Lbs.	Kg	
7' x 9'	213 x 274	6' x 8'	183 x 244	112	50.8	1
8'6" x 11'	259 x 335	7'6" x 10'	229 x 305	149	67.6	2
11' x 11'	335 x 335	10' x 10'	305 x 305	151	68.5	2
10' x 13'	305 x 396	9' x 12'	274 x 366	157	71.2	2
13' x 13'	396 x 396	12' x 12'	366 x 366	160	72.6	2
8'6" x 14'4"	259 x 437	7'6" x 13'4"	229 x 406	170	77.3	2
11'6" x 15'	351 x 457	10'6" x 14'	320 x 427	176	79.8	2
10' x 17'	305 x 518	9' x 16'	274 x 488	169	76.7	2
13' x 17'	396 x 518	12' x 16'	366 x 488	188	85.3	2
11' x 19'	335 x 579	10' x 18'	305 x 549	187	84.8	2
11'6" x 19'8"	351 x 599	10'6" x 18'8"	320 x 569	195	88.6	2
12'3" x 21'	373 x 640	11'3" x 20'	343 x 610	202	91.6	2
16' x 21'	488 x 640	15' x 20'	457 x 610	225	102.1	2
13' x 22'4"	396 x 681	12' x 21'4"	366 x 650	240	109.1	2
9' x 25'	274 x 762	8' x 24'	244 x 732	210	95.3	3
14'6" x 25'	442 x 762	13'6" x 24'	411 x 732	249	113.0	3
19' x 25'	579 x 762	18' x 24'	549 x 732	304	137.9	3
16' x 27'6"	488 x 838	15' x 26'6"	457 x 808	325	147.7	3

PLEASE MARK APPROPRIATE SELECTIONS:

Select size from chart

Select viewing surface for Complete Screen:

- Da-Mat® Da-Tex® (rear) High Contrast Da-Tex® (rear)
 Ultra Wide Angle (rear) Pearlescent Cinema Vision
 Dual Vision

Options:

- Drapery Presentation Kit-with or without adjustable skirt bar (black, blue or gray)
 Replacement Surface Only
 Da-Mat® Da-Tex® (rear) High Contrast Da-Tex® (rear)
 Ultra Wide Angle (rear) Pearlescent Cinema Vision
 Dual Vision
 Masking Panels: to mask 16:9 formatted screens to 4:3 format.
 Da-Mat® Foldable Black Backed surface.

OPTIONAL DRAPERY KIT WITH SKIRT BAR

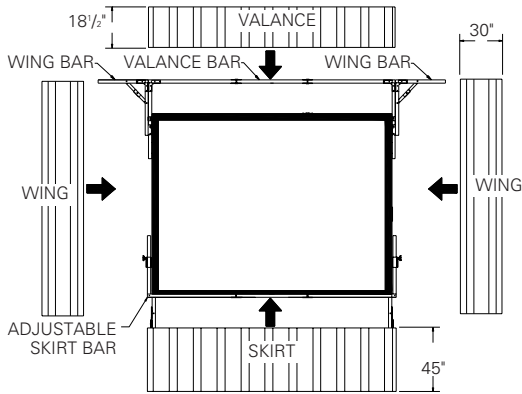

Project: _____

Architect: _____

Phone: _____

Contractor: _____

Phone: _____

Supervisor: _____

Phone: _____

Supplier: _____

Date: _____

Revised: _____

FAST-FOLD® TRUSS FRAME SCREENS

UNDER 25' WIDE

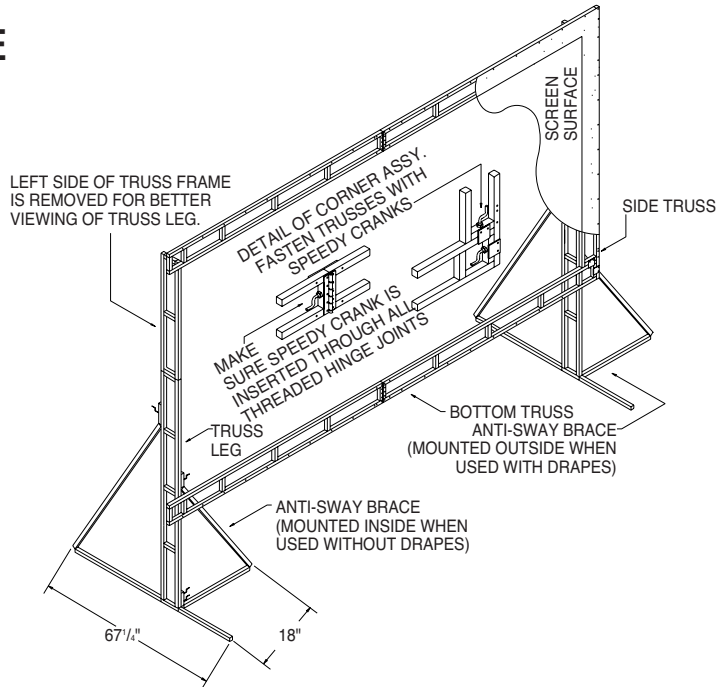

25' AND WIDER

